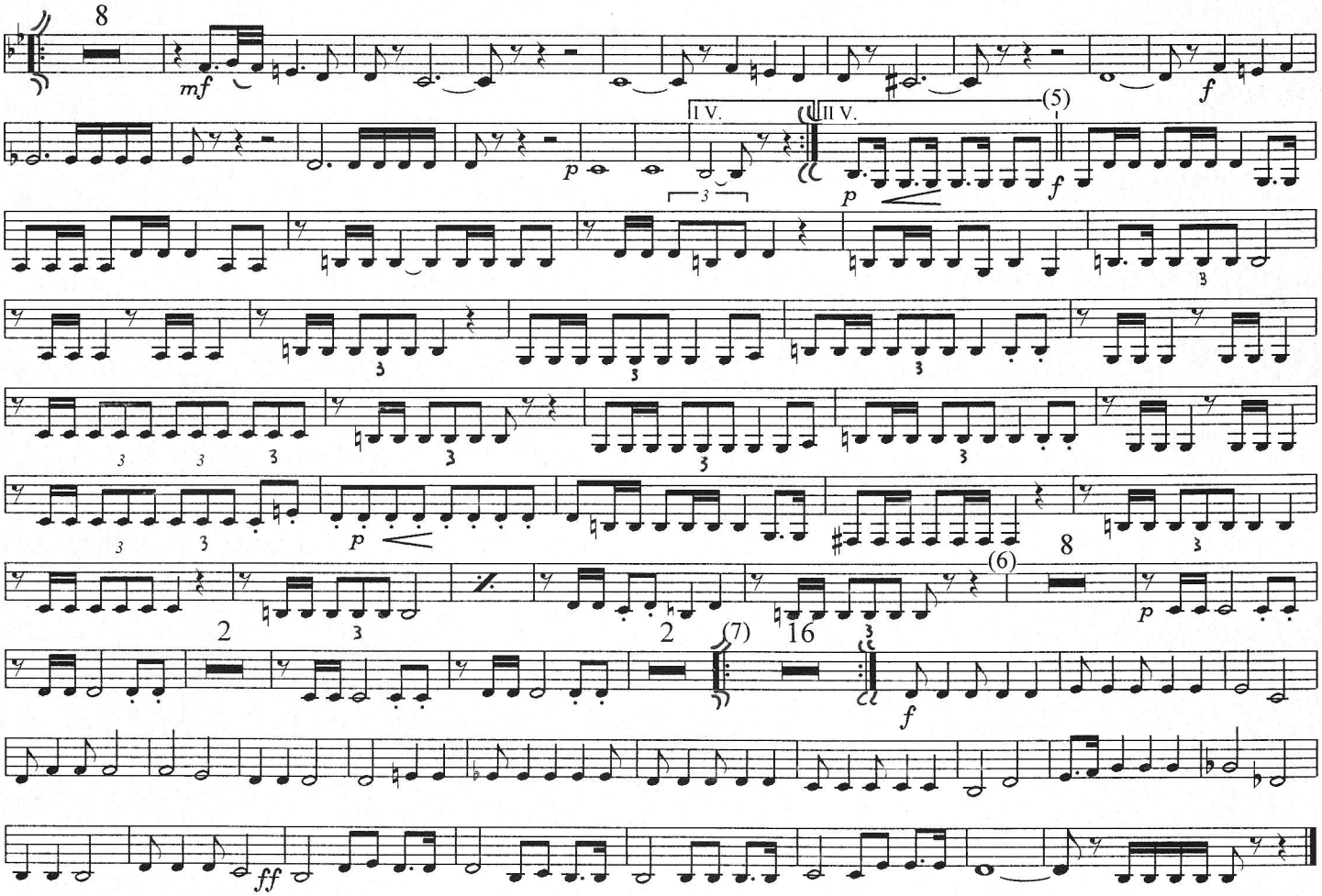
8
mf
f
p
I V.
II V.
(5)
f
p
3
3
3
3
3
3
3
3
3
3
3
3
3
3
3
3
3
3
3
3
p
(6)
8
p
2
3
2
(7)
16
3
f
ff